67392

Location of Wastewater Connection

Public Works – Maintenance
1820 Roosevelt Blvd.
Eugene, OR 97402
(541) 682-4800

Property Information

Address: 1247 Arcadia Dr, Eugene, OR, 97401
Map and Taxlot: Owner:
Building Type: Duplex

Permit Information

Permit Number: 22-05962-01 Date of Issue: April 5, 2024
Contractor / Plumber: Braun
Pipe Material: PLASTIC(PVC) Pipe Diameter: 4"
Right of Way Cut Permit Required: System Development Charge:
Installation Date: April 23, 2024 Inspected By: Reynolds
Permission granted to attach private sewer connection to public sewer in conformance to City standards and specifications.

Public Wastewater Information

Inspected By:
Index Page #: Segment #: 12249 - 8434 Contract #:
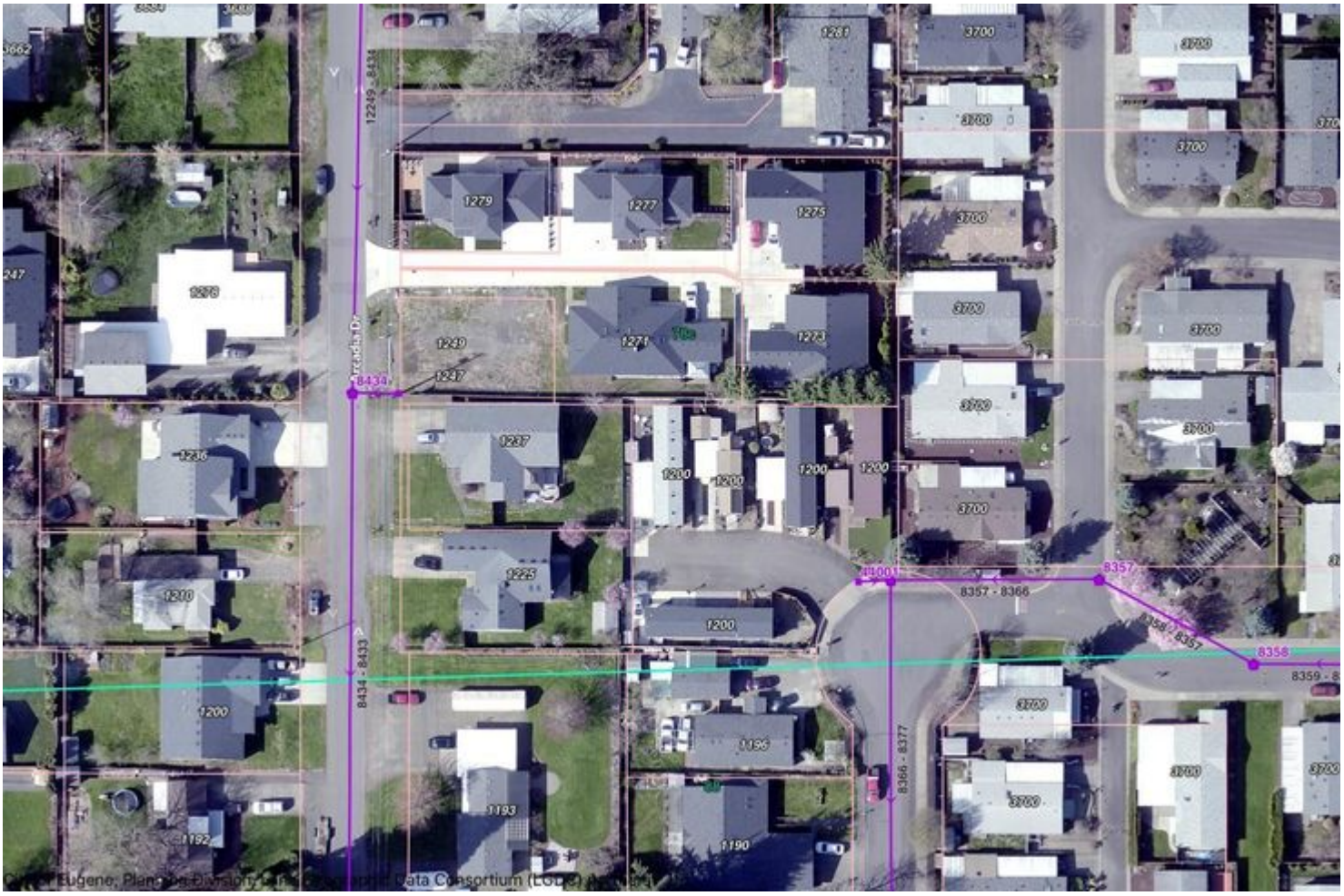
TWO WORKING DAYS BEFORE YOU DIG, CALL UTILITY ONE-CALL SERVICE 1-800-332-2344.